L352/K11

D.Scarlatti
arr. Martin Junge

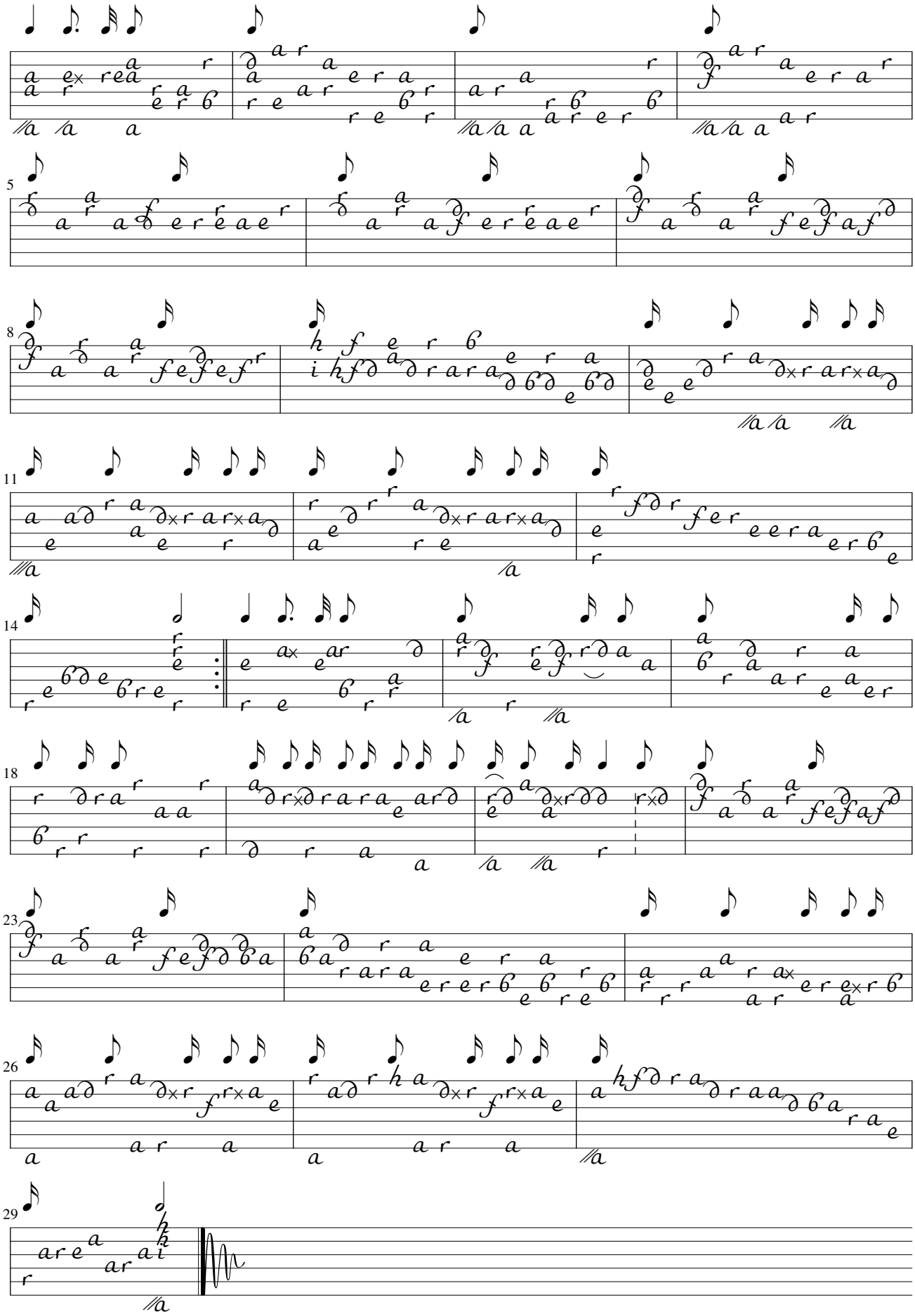

(c) 2004 Thomas Schall